POPULAR STAMPS

MAGAZINE

10c

COBDEN, ONT., CANADA.

VOL. IX.—No. 5. JUNE, 1946.

Clearance Lots

Several months ago I first advertised a special lot weighing "up to 10 lbs." at $25.00. Since then I've had to disappoint hundreds of buyers as ran short of the cheaper stamps on album pages and paper, that made up at least the bulk of the ten pound lot.

This offer is, of course, cancelled. However, I've still thousands of dollars worth of better grade stamps both modern and older as well as countless numbers of cheaper (cat. 2c to 25c per stamp). Before the war I used to assemble collections of 20,000 and 30,000 different but due to lack of help had to drop this project. Have on hand various uncompleted portions of such collections, mostly units of 1,000 different.

All this material I wish to clear out and buyers can rest assured they will get a first class bargain or else money will be promptly refunded. Keep this in mind: ANYTHING THAT IS SOLD BY MYSELF SIGHT UNSEEN, CAN BE RETURNED FOR PROMPT REFUND IF IT TURNS OUT TO BE UNSATISFACTORY. I don't do business any other way.

Price of these lots is $30.00 each.

Those who would like to get about double the value in all different stamps, please remit $50.00 for a double size lot. Its a first class investment and plenty of fun going through either of the above.

If either of the above two lots cannot be handled at present then remit $1.00, $5.00, or $10.00 for suitably very useful assortments.

If one is a specialist in one or two countries, these lots are, of course, of no earthly use unless one wants them to give away as gifts. They are for the general collector or for anyone who collects at least on broad sectional lines.

This is what each buyer of the two larger lots may expect. Each lot will be in two sections. In the first, there will be what one is actually paying the money for, namely, the better grade and I'll gladly include as many as possible from one's favorite countries if available. The second portion will consist of mostly cheaper stamps and odds and ends. There will be around 1000 stamps or more of the type I used to put in the 20,000 different. All in all everything in this second portion will be well worth at least $15.00 net (or more). HOWEVER THIS SECOND PORTION IS ENTIRELY FREE; what one is paying for are those in the first portion and these in themselves are worth much more than $30.00. Everything is doubled in the $50.00 lot.

None of these assortments can be sent on approval but I repeat that PROMPT REFUND IF UNSATISFACTORY is the only policy under which they are sold. Allow about one to two weeks to fill the order.

K. BILESKI

STATION B, WINNIPEG, CANADA.

BRITISH COLONIALS

Fine Used Geo. VI Issues.

A. L. H. KIRKWOOD

102 Parkhurst Blvd., Toronto 12.

NEWFOUNDLAND

Wholesale and Retail

Want Lists.

B. N. BROCKHOUSE

1528 Charles St., Vancouver, B.C.

W E C A N' T
send you our FREE British Colonial New Issue Bulletins . . .
U N T I L
you send us your name and address on a post card.

R. ST. J. FREEZE & CO.
Fredericton, N.B., Canada.

WANTED

MINT

COPIES

CANADA

#216

Any Quantity! Anytime!

—:—

I Buy Mint

Silver Jubilee SETS

of Canada.

HERMAN JACOBI, JR.

149 Bay St., South,

HAMILTON, ONTARIO, CANADA.

Buy Stamps at Your Own Prices.

AUCTION SALES

Listing: B.N.A., U.S.A., Br. Col., Foreign. Catalogs free on request.

C. N. BEGIN

Box 125, Sta. B. Quebec. Canada.

CANADA

Newfoundland, British Colonies.

I specialize in the older issues.

Approvals for advanced collectors

E. K. ALLEN,

150 South Street,

HALIFAX, NOVA SCOTIA.

Member C.P.S. — C.S.D.A.
B.N.A. N.S.S.C.

Approval Selections

on request. References required for more expensive approvals.

Collections bought.

G. FREDERICK HOAG

2656 Yonge St., TORONTO 12, Ont.

Member of C.S.D.A. #3.

MEXICO'S PACKAGES, mixtures, STAMPS MINT AND USED. Also other countries. Price list No. 25-C free. AGUSTIN DIENER, Box 10411, Mexico, D.F.

WANTED

C A N A D I A N
I S S U E S

MINT — or — USED

CASH

R. M. Jackson

23 Ardaven Pl., London, Ont.

Member C.S.D.A.

Westward Ho !

Present plans call for a western trip during the month of August. This is a pleasure anticipated for a long time, so we look forward to seeing people and places known to us only by name. All being well, proposed itinerary includes—

Regina, Monday, August 5th.
Calgary, Tuesday, August 6th.
Vancouver, Monday, August 12th.
Victoria, Wednesday, August 14th.
Edmonton, Wednesday, August 21st.
Winnipeg, Friday, August 23rd.
Fort William, Saturday, August 24th.

It is hoped that many of our clients and friends will write, so that we may plan to meet. Correspondence invited.

This Month's Specials

Burma Military Administration complete ..... $ 14.50
New Zealand—Victory Set—attractive 1.15
Canada #149, 150, 153—tete-beche imperforate panes of 12—RARE 350.00

Your wants in the stamps of the British Empire solicited.

10% Discount for U.S. funds. Remit by personal check or M.O. payable at New York CITY. Canadian remittances by Money Order or Cheque at PAR—Toronto.

L. A. DAVENPORT

"STAMPS OF THE BRITISH EMPIRE"

230 LONSMOUNT DRIVE, TORONTO 10, ONT, CAN.

The Third Page

Popular Stamps

VOL. IX.—No. 5. Cobden, Ontario, June, 1946. **10c per Copy.**

DISPLAY AD RATES: Full Page $12.50; Half Page $6.50; Quarter Page $3.25. Less than quarter page $1.00 per single column inch. Foregoing rates for orthodox display and typesetting. Excessive tabular work or unusual typesetting call for higher rates—see rate card, furnished on request. Right reserved to edit or refuse any ad. Transient ads, Cash with order. Reasonable discount to regular advertisers contracting to use specified space in consecutive issues within one year. Deadline for copy 25th of month previous to publication—about 20 days before mailing of issue.

MID-SUMMER EDITION

In keeping with our practice of the past few years, July and August issues of P.S. will be combined as a holiday number. This practice has prevailed in our shop for over 15 years. We turn the key in the lock and shut down for a ten-day period around first of August—it is the only way in which we can secure holidays. Advertisers and collectors also holiday about the same time and are not particularly concerned about stamp magazines. No one will particularly miss one issue of P.S. Also regret that this issue is a few days late. The holiday issue will appear around last of July.

OAKVILLE JUNIOR STAMP CLUB ANNUAL

A mighty fine gathering turned out to the Oakville Jr. Club's First Annual Banquet and "At Home to C.P.S." held in the Oakville Inn on May 8, 1946. The Juniors under the supervision of their Hon. Pres. "Bill" Christianson had worked very hard and their efforts were well repaid by displaying a very fine exhibition, an attendance of seventy members and guests and prominent speakers like Fred Jarrett of Toronto and "Gerry" Wellburn of Victoria, B.C. An interesting program was run off by Messrs. W. Bayley, Cyril Woodhead and others and the usual auction was held by that famous man with the 12 penny black. (Nuff. said!) The Oakville Club is now known as Chapter No. 1. (Junior) of the C.P.S. Good luck to you!

If motoring through the Ottawa Valley this summer and passing Cobden, drop in and see the home of P.S.

We hear a rumour that Boggs' work on Canada will be issued in about a month's time, probably at $12.50 in price.

TELL THEM YOU SAW IT IN "P.S."

Wanted

Offers of better grade used current and recent Canadian stamps. Will pay in U.S.A. funds for fine copies #252—6c; #256—8c; #259—12c; #C7—7c, etc. Also want Newfoundland above 5c value and 2c overprint.

LESTER B. BROWN

47 Picardy Lane, Clayton 5, Mo. U.S.

USED BRITISH COLONIALS

BERMUDA—#40-3c, 41-3c, 42-2c, 64-25c 73-30c, 84-3c, 85-12c, 87-5c, 87a-7c, 101-10c, 102-85c, 109a-6c, 110-10c, 112-10c.

BERMUDA MINT—28-75c, 36-$1.10, 39-45c, 40-3c, 41-4c, 42-10c, 44-30c, 47-55c, 48-75c, 108-35c, 112-15c, 121-$1.25, C1-18c.

ARNOLD S. WALKER
60 Marmot St.,
Toronto — Ontario.

C-S D-A

POPULAR STAMPS

Monthly Journal, Featuring Canadiana.
Printed for 15th of month distribution.

Authorized as second class mail, Post Offce Depairtment, Ottawa.

A. L. McCREADY, - - Publisher.
Cobden, Ontario.

Subscription: $1.00 in Canada, U.S. & Br. Empire; elsewhere $1.50, year.

All ad copy must be in by 25th of month, previous to publication date; news copy, club notes and other time copy by 20th.
Back copies NOT available.

Renewals based on subscribers checking their own labels and renewing before expiry and discontinuance. Revised mailing label is our acknowledgement; otherwise send 4c stamp if receipt desired.

Cobden, Ontario, June, 1946.

CALGARY PHILATELIC SOCIETY

The 25th annual meeting of the Calgary Philatelic Society received very satisfactory reports. Officers elected for 1946-47 are: Pres., Mr. S. T. Richardson; Vice-Pres., Mr. Alan Sorby; Sec.-Treas., Mr. H. V. Lewis. Continuance of regular monthly meetings will carry on during the summer months in the Board Room, Herald Building. Mr. Reg. Hawkins, of Winnipeg, was special guest at a special meeting which was held in the Palliser Hotel. He read a paper on "The Stories Commemorative Stamps Tell" which was provocative of thought on other things besides philately. He also spoke on the objects and activities of the Canadian Philatelic Society, of which he is assuming the post of Prairie Regional Director.

Mention us when answering ads.

STAMPS, STAMPS, STAMPS.
We have lots of them—priced from 1c to $1.00 and up. Every customer A satisfied customer. World selection, Canada, U.S., South America and British Colonials.

Drop us a line for approvals.
References Please..
LEIGHTON'S STAMPS
17 Malta St.,
TORONTO 13, CANADA.

1000 —Oceanic Countries— $1.00 postpaid.
Australia-N. Zealand, Queensland. About 10 varieties.
JOHN H. LOWE, 9 Adelaide St. East, Toronto, Canada.

CANADA

MINT

No.	Price	No.	Price
45	.10	114	.18
46	2.50	115	.20
50	1.40	116	1.25
51	.08	117	.25
52	.10	118	.25
53	.10	119	.60
54	.40	122	1.40
55	3.50	124	1.50
56	.75	126	.04
57	1.40	127	.15
58	2.25	128	.20
66	.08	129	.15
67	.09	130	.30
68	.20	131	.04
70	.50	132	.30
71	1.00	134	.10
72	.80	135	.20
73	3.50	140	.40
74	.03	141	.05
75	.10	142	.05
76	.12	143	.10
77	.15	144	.08
78	.20	145	.18
79	1.25	146	.08
80	1.50	147	.18
81	.90	148	.30
85	.20	149	.04
86	.22	150	.03
87	.20	153	.10
88	.15	154	.12
90	.08	155	.15
90a	.40	156	.20
95	18.00	157	.30
96	.08	160	.10
97	.15	161	.10
98	.10	162	.03
99	.75	164	.03
100	1.25	165	.03
102	2.95	165a	.05
103	4.00	167	.08
104	.06	168	.10
105	.04	169	.08
106	.06	170	.08
107	.05	171	.15
107a	.10	172	.15
108	.07	173	.18
109	.06	174	.20
110	.08	175	.30
112	.15	178	.04
112a	.20	179	.04
113a	.20	180	.06

FREE! Illustrated price lists featuring Canada, Newfoundland, British Colonials sets etc.

O.K. Stamp Shop
Dept. P.
1340 Danforth Ave., Toronto.

Identification Made of the Jarrett E5 Essay

The Essay

In Vol. VII, No. 5, our June issue of 1944 we published a reproduction of a Canada Essay, listed in Jarrett's 1929 book as E5, with the query: "Can anyone tell us who the man pictured thereon might be? The January, 1946, Vol 3, No. 1, of "The Essay Proof Journal, N.Y.C., with Clarence W. Brazer, Editor, pops up with the answer. We reproduce it below, with kind permission of Editor Brazer. (Incidently "The Essay Proof Journal", besides its interest to us, is the best and neatest philatelic publication coming to this office.)

The E.P.J. article:

The "Colony of Canada" Essay"

The gentleman's portrait on the "Colony of Canada" one penny essay 1bE-A illustrated in Journal No. 6, p. 105 has long been unknown and philatelists have wondered whom he might be. It very closely resembles a portrait of Sanford Fleming made about 1858 as published in "Sanford Fleming—Empire Builder" by J. Lawrence Burpee, Oxford University Press, 1915. The essay portrait is of a slightly younger man which would correspond with the 1851 date generally attributed to this essay, though the date may be later. Jacques Cartier was depicted on the Canada 1855 10 pence blue stamp, so possibly there was then no rule against portraits of others than the royal family on postage stamps (as there was later) without royal permission.

Both portraits are from the same angle of view. The main difference is that the 1858 portrait has side whiskers that are missing in the younger portrait on the essay. The hair on the essay is wavy while in the 1858 portrait it is curly. However, the moustache, beard, forehead, eyes, nose, ear and even the style of necktie are similar. The necktie on the essay is dark while in the 1858 portrait it is light.

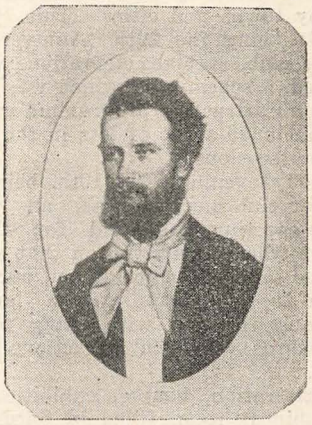

Sanford Fleming, about 1858.
Photo courtesy of W. S. Boggs and E.P.J.

Sanford Fleming, surveyor and engineer, designed the 1851 3p essay 1E-A as adopted for the beaver stamp and also a one shilling essay 3E-A not adopted. These were illustrated in Journal No. 5, p. 18.

Possibly the engraving firm that submitted the essay suggested thus honoring "the empire builder."

A Saskatchewan lady reports having received three letters from China with postage in hundreds of Chinese dollars. Postage on one was $150.00, on a second $200.00 and the third also for $200.00.

Word came to us just following last month's issue that Mr. R. A. Odell, of Crosby, Ont., had suffered a severe paralytic stroke earlier in the month. His many friends wish him a speedy recovery to normal health.

T.H. & B. PARTY AND DINNER

The Buffalo Stamp Club's Annual T. H. & B. Dinner was held at Hotel Statler, Buffalo, on Saturday evening May 11th. Twenty members of the Toronto Stamp Collectors club with their wives and about fifteen other collectors went over for the event. There they were joined by many members of the Hamilton Clubs. This annual party is increasingly attended by collectors from the nearby towns and cities. This year (1946) being the 20th Anniversary of the club, special celebrations were offered, a schedule of which was given in an attractive programme which also included a list of lots in the two auction sessions.

Friday evening May 10th. being a regular club meeting date, an open house meeting was held for those guests who had arrived on that date. Dinner in the Terrace Room, auction in the Iroquois Room, with a laughable quiz contest, with stag party afterwards were the attractions offered.

Registration, bourse, exhibition in the Chinese room filled in Saturday afternoon. Cocktail party in Parlor C at 6 o'clock. Dinner at 7 o'clock in the Georgian Room was excellent and attended by a record crowd. President Rollin E. Flower presided. Guest Speaker F. Kunze, Director Latin-American Philatelic Agency, Pan-American Union, Washington, D.C. gave an interesting talk on the difficulties in establishing the agency and on the service it is now rendering to collectors on this continent.

During the evening, Walter S. Bayley, President of the Toronto Club, handed over to Rollin E. Flower, the Friendship Sheild. This will be held by the Buffalo club until October when it will be returned to the Toronto club at their annual T.H. & B. Dinner. This shield which expresses the close co-operation and friendship existing between the two clubs has now crossed the border forty times. Numerous party night club visits ended the celebrations and climaxed a wonderful two days. The thanks of all who attended are extended to the Buffalo Club for its wonderful hospitality.

New Issues . . by Red Eagle

The following new issues have been reported from Toronto:

CUBA—One value, 2c Red commemorating Manuel.

CZECHOSLOVAKIA — A commemorative for the late President Masaryk.

ECUADOR—Ten values, in various colors commemorating the opening of the Pan-American highway. These include air mails.

EGYPT—Four values commemorating the first postage stamp of their country.

HUNGARY—An air mail issue of four values, in various colors.

HUNGARY—An issue of 14 values, in various colors, for re-construction.

LITHUANIA—An issue of 6 values, in various colors.

POLAND—14 values issued in Italy commemorating the Polish forces.

ROUMANIA—Three values in Brown, Blue, and Violet.

RUSSIA—A very handsome Air Mail set of 14 values, in various designs and colors.

ST. LUCIA—Three new values, 8d brown, 3/ mauve and £1 grey brown.

SALVADOR—An Air mail set of three values in grey, blue and carmine.

UNION O SO. AFRICA—A new printing of the 5/-, and change in shade.

U.A.S.—One value, 3c "Honoring those who served".

W.P.S. NOTES

President Talbot brought distinction to himself and the Winnipeg Club when he won first prize in the Exhibit of the Canadian Philatelic Society at Toronto for his display of early Japanese covers. The covers along with many other rare Japanese items were shown to the Winnipeg club at their meeting of May 10, when the silver trophy was presented to Mr. Talbot.

WE URGENTLY NEED B.N.A. COLLECTIONS

While we are particularly interested in collections worth from $5,000 to $50,000, we can handle advantageously almost anything in B.N.A. collections or accumulations worth more than $50.00, also single rarities, covers, etc. We especially need—

MODERN MINT CANADA

We are listing below prices we will pay for fine mint copies:

No.		
1897 Jubilees		
50	½c	.90
52	2c	.06
54	5c	.20
55	6c	2.10
56	8c	.35
57	10c	.75
58	15c	1.50
59	20c	1.50
60	50c	2.25
61	$1	10.00
62	$2	35.00
63	$3	40.00
64	$4	40.00
65	$5	37.50
1897 Leaf		
72	8c	.50
73	10c	2.00
1898 Numeral		
77	2c	.10
79	5c	.85
80	6c	.85
81	7c	.50
82	8c	1.50
83	10c	1.25
84	20c	6.00
1898 Map		
85/6	2c	.10
1903 Edwards		
90a	2c Imperf	.22
91	5c	.60
93	10c	1.50
94	20c	6.50
95	50c	15.00
1908 Quebec		
96	½c	.03
99	5c	.50
100	7c	.60
101	10c	1.00
102	15c	2.00
103	20c	2.50

No.		
1912-25 Georges		
110	4c	.10
111	5c	.30
114	7c	.10
115	8c	.15
116	10c	.75
117	10c	.15
118	10c	.14
119	20c	.35
120	50c	6.00
120a	50c	6.50
1924-5 Coils		
124	2c	1.00
125	1c	.06
127	2c	.10
130	3c	.30
132	2c	.25
133	2c	1.50
134	3c	.05
1917 Confederation		
135	3c	.12
1923-4 Imperfs		
136	1c	.50
137	2c	1.10
138	3c	.20
1926 Surcharges		
139	2 on 3c	.65
1927 Confederation		
141	1c	.03
1928 Scroll		
151	3c	.12
158	50c	1.60
159	$1	5.50
161	2c	.05
1931 Leafs		
166b	2c	.08
176	50c	3.00
177	$1	1.75
183	3c	.05

No.		
1932 Conference		
193	5c	.10
1932 Medallion		
198	4c	.30
200	8c	.11
1933 Commems.		
202	5c	.14
203	20c	.35
204	5c	.14
1933 Coils		
205	1c	.02
206	2c	.06
1934 Commems		
208	3c	.06
209	10c	.40
210	2c	.08
1935 Jubilee		
214	5c	.12
215	10c	.11
216	13c	.30
1935 Coils		
229	2c	.03
1939 Royal Visit		
246	1c	.1½
247	2c	.03
248	3c	.04
1942 War Issue		
252	4c	.16
Air Mails		
C1	5c	.10
C2	5c	.60
C3	6c	.09
C4	6c	.30
C7	6c	.20
Special Deliveries		
E1	10c	.85
E2	20c	.40
E4	20c	.35
E9	10c	.12
Postage Dues		
J4	4c	.60
J10	10c	.45

While we consider these prices generous, if you do not agree, don't hesitate to quote us your price. We can sometimes pay a premium for something we urgently need if in superb condition or blocks.

J. N. SISSONS, 204 Glenrose Avenue, Toronto 5, Canada

Member: A.S.D.A. C.S.D.A., #10 A.P.S. #1481, S.P.A. #10496

CANADIAN TOPICS

BY PHIL ATTS.

AUT SCISSORS AUT ANVIL

The well-known Canadian "Map Stamp" of 1898 manages to keep pretty well in the news despite its age of almost half a Century. Controversies over it rage from time to time: Walter Pollock and Stephen Rich have just recently put away their shooting irons. So the article in "The London Philatelist" for March blows a new breath of life over this classic example of Mercator's Projection. Not many see the official organ of The Royal Philatelic Society so some additional information on my subject may soon be seen in "Popular Stamps". I recently saw a group of rejected designs for this stamp and they were most interesting. And by the way some of the rejected maps were not done on the Mercator scale. Of course the latter really gives Canada a break for area.

That old Southern Colonel, Nelson Bond, who flits in and out of various publications, despite his age, (and under various names too) just lately turns up in the June "Reader's Digest" in the "Picturesque Speech and Patter". Nelson is a Bluenose, by the way, and early graduated as a feature writer from the "Toronto Star Weekly". So why wouldn't he be interested in Canadiana?

E. R. Vanderhoof of Long Beach, California, who until recently conducted the "Crucible of Enquiry" for "Gossip" (sadly missed by this scribe) tells me that his Canadian locals, telegraphs, revenues and what have you have been pretty well swept away with the recent general interest in B.N.A. I still can't understand why the U.S.A. publications don't devote more space to Canada. And if Walter Pollock picks up the threads of "Canada Corner" in "Western Collector" he will be doing us all a good turn.

Had a call last month from Ralph Hunter of Detroit. Ralph really has the Canadian booklets and booklet panes by the tail. He is just another Canadian expatriate who has a fondness for his alma mater. Of course his collection is a sight for sore eyes. Mounting an exhaustive booklet pane collection has its problems but Ralph has surmounted many of these with some unique ideas. One thing about booklet pane collecting that makes it interesting is that official data falls far short of what the collector seeks. Is that an advantage or a disadvantage? Well, my money is on the former.

Crown cancels on the "Small Cents" issue of Canada always had an especial appeal for this scribe. No doubt this mark is a real scarce item. In fact I recently listened to a conversation in which it was suggested that none existed on cover (the inference being that you could draw your own conclusions). That immediately put my pin feathers up. But, information on this desirable item is mighty scarce. Someone can get his name in the "Hall of Fame" with a good story on the crown cancel. Where was it used and did it have any especial "why"? Oh sure I know it was used in Ottawa.

I am not reporting on the Sissons sale of "B.N.A.". I saw this material a few days before the sale and I doubt if there was ever assembled such a plethora of material at auction. The Cataloguing seemed excellent too. The sale even got on the C.B.C. with the usual nutty remarks. I looked a long time at the "Connell". The announcer said it was the scarcest Canadian stamp. Is that right, Walter?

Cape Town, May 24.—The South African Postmaster-General will issue a special set of postage stamps to commemorate the visit of the ing and Queen.

KITCHENER CLUB ANNUAL

The annual meeting and banquet of the Kitchener Stamp Club was held on May the 14th, and the following officers were elected for the ensuing year:—President, William Erbach; 1st Vice President, Albert E. Fuller; 2nd Vice President, Robert Fraser; Secretary-Treasurer, Walter Allendorf; Publicity Manager, Fred Dauberger; Librarian, Albert E. Fuller; Executive, Ed. Voege, Ernest Hofer, Peter Cragnoline, Jr., Asher Borth, George Vogt.

TOO LATE

Sad Words--Those

WE ARE NEARLY SOLD OUT TODAY (MAY 14th) OF THE

Holmes Handbook and Catalogue of Canada and B.N.A.

We Warned You

A month ago we had only 60 copies left, now 10. The demand is increasing, which should tell you the book is popular and as well a definite need, if you collect Canada and B.N.A.

IT WAS TWO BOOKS BOUND TOGETHER—

1. A Handbook packed and jammed full of valuable information on Canada and B.N.A.

2. The most complete catalogue (6th edition) ever published on these popular items.

We will fill orders as long as stock lasts at—

$5.25 Postpaid

(Add 18c to Checks).

We have secured from estates a few copies of the first edition (purple cover) which we offer at $7.00 postpaid.

IMPORTANT ANNOUNCEMENT

A few sets of sheets were reserved for preparing the next edition, but the type has been melted down and a 3rd edition is doubtful. So, these are to be bound, uncut and untrimmed in a beautiful real leather de-luxe cover.

Price $11.00 Postpaid.

JUNE SPECIAL

Canada #252 o.g.—.25; block 4—$1.25; plate block 4—$2.25; full sheet of 100—$30.00.

Price list of Canada, Nfld. and U.S. (commems) 10c deductable from first $1.00 order.

Victoria Stamp Company

LONDON, 23, ONTARIO, CANADA.

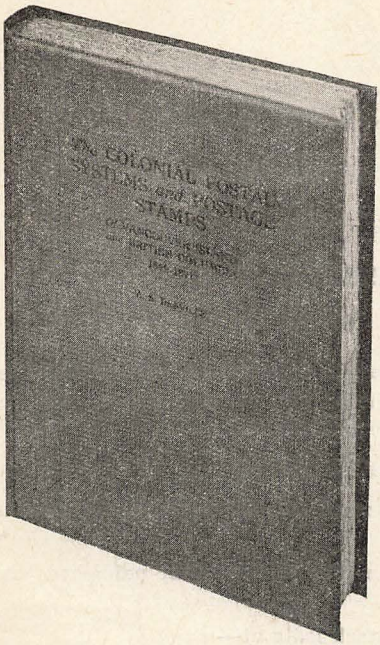

PHILATELIC LITERATURE

CANADIAN
EARLY U.S.A.

WANT
LISTS
FILLED

WE OFFER . . .

"THE COLONIAL POSTAL SYSTEMS and POSTAGE STAMPS of VANCOUVER ISLAND and BRITISH COLUMBIA."

This magnificient masterpiece by A. S. DEAVILLE, (complete edition, five hundred copies), in finest possiblle condition **$25.00**

HERMAN JACOBI JR.

149 Bay St., South,
HAMILTON, ONTARIO, CANADA

NEWFOUNDLAND

ONE DOLLAR BLUE

AIR MAIL

C.II. Watermarked Issue

SUPERB MINT

$18.50 each

These are scarce

AUBREY KELSON

Stamp Haven

157½ BAY STREET — TORONTO — CANADA.

CANADIAN PHILATELIC SOCIETY

Directors and Officers for Season 1946-47.

Hon. Pres. ..... Fred Jarrett
President ..... Cyril Woodhead.
Vice-President ..... Carl Jennings.
Treasurer ..... P. T. McCabe.
Corres. Sect'y ..... Herbert Buckland, 13 Wallace Ave., Toronto 4.
Director ..... Bert L. Baulch.
Recording Sect'y ..... W. T. Cafley.
Director & Librarian ... Herbert Nicolle, 1255 St. Clair Ave. W., Toronto 10.
Director & Sales Mgr. .... R. M. Heenan, 36 Manor Rd. W. Toronto 12.
Regional Director ..... W. C. G ordon, 4825 Connaught Dr., Vancouver, B.C.
Regional Director . Lt. Col. J.R. Hawkins. 391 Kingston Cres., St. Vital, Winnipeg, Man.

PRESIDENT'S MESSAGE

The President wishes to announce a membership campaign commencing as of April 1st, 1946, and ending March 31, 1947. This "competition" is open to all members of the Society (excepting all Directors and Officers) and prizes to the value of Ten Dollars, Six Dollars, and Four Dollars (plilately vouchers) will be awarded to the winners obtaining the highest points. Each member obtained credits you with four points. Members already sent in since April 1st will be credited accordingly and a standing will be published from time to time. This is my own personal request to all the members. I wish to offer these prizes and another point is, I want to see the membership hit the 1000 mark by March 31, 1947. Send in your applications to H. Buckland, 13 Wallace Ave., Toronto 4.

The following appointments have been made since April Annual Meeting:—H. Weiland as Regional Director for Hamilton, Ont. Mr. T. F. Babb as Director for the Grand River Valley District in Ontario. Mr. W. Christianson has been appointed as Director for Junior Activities throughout the Dominion.

At a recent Director's meeting a committee was formed representing affiliated clubs in Toronto and vicinity to handle the 1947 Exhibition. The chairman is Cliff Aikens of Toronto and plans are to be made for a worthwhile exhibit at our next annual meeting. The members and clubs will receive due notice as soon as full particulars have been arranged. We hope you like the "Year Book" and don't hesitate to drop us a line if you feel like doing so.

CYRIL WOODHEAD, Pres.

APPLICATIONS FOR MEMBERSHIP

Albert Yaff, 226 Elm Avenue, Windsor, Ont. Proposed by H. Weilend.

John D. Andrau, 57 Queen's Avenue, Mimico, Toronto 14, Ont. Proposed by T. S. Chamberlain.

Fred Carter, 179 Yonge Street, Toronto 1, Ont. Proposed by T. S. Chamberlain.

Eric Brettell, 1633 West King Edward Ave., Vancouver, B.C. Proposed by W.C. Gordon.

John H. Inns, 7 Grant Street, Brantford, Ont. Proposed by Elmore Taylor.

Major W. H. Lynn, 70 Blair Road, Galt, Ont. Proposed by C. A. Scadding.

Mrs. M. L. Slade, 87 Waltham Road, Christchurch, New Zealand. Proposed by J. F. Babb.

William S. Orr, 122 Ross Street, Batavia, N.Y.U.S.A. Proposed by C. Woodhead.

William J. McIlwaine, 4169 West 10th Ave., Vancouver, B.C. Proposed by W. C. Gordon.

Rober t W. Gleed, 889—15th Street, Vancouver, B.C. Proposed by W.C. Gordon.

Upper Canada College Stamp Club Affiliation. (Junior)

All Proposed by C. Woodhead.

John Western Alexander, 47 Dunloe Road, Toronto 12, Ont.

Peter Robinson, 26 Dawlish Avenue, Toronto 12, Ont.

Steven Placek, 79 Old Forest Hill Road, Toronto 10, Ont.

Henry Young, 264 Russell Hill Road, Toronto 5, Ont.

W. Davis, Box 50, Hespeler, Ont. Proposed by J. F. Babb.

R. Babb, P.O. Blair, Ont. Proposed by J. F. Babb.

W. T. Hunt, 26 Colborne Street, Oakville, Ont. Proposed by B. L. Baulch.

ANSWERS TO PORTIONS FROM STAMPS

Following is the identification of the nine stamps from which portions of Canada and B.N.A. stamps were illustrated in our Quiz picture last month.

1. British Columbia Three Pence. later surcharged various amounts.

2. The small cents "6c", Jarrett's page 69, "The numerals "6" and "CENTS" show doubling to the right, and the design is doubled most of the way up the left side of the stamp. Chestnut shade, Ottawa printing."

3. 1927 Confederation issue Special Delivery stamp.

4. Citadel of Quebec stamp found on 1930 12c gray or 1932 13c violet.

5. 1857 One Half Penny Canada stamp. The later 1859 "One Cent" is similar, but it will be noted that the word ONE is higher up in relatin to neck line of the portrait in the ONE HALF PENNY than in the ONE CENT.

6. The ½c of the 1908 Quebec Tercentenery set. Showing re-entry in stamp 44 on the plate (Jarrett pg. 84), chief characteristic of which is line through "ANAD" of CANADA.

7. 1938 Thirteen Cent Halifax Harbour.

8. 1927 Baldwin-Lafontaine 20c stamp.

9. 1sh Nova Scotia. Similar to the New Brunswick 1sh, it will be noted that a different flower appears in the lower angle above figure "12". The bloom on the Nova Scotia flower heads up while the New Brunswick flower heads down.

The stamp with special features are numbers 2 and 6 as noted above.

Winner of the one dollar award as follows:

Mrs. R. G. Jamieson, Maxville, Ont., wins the dollar for the best brief letter. J. Barchino, of Brantford, Ont., had a perfect score on identification but shy on supplementary remarks. (Sorry J. B.—here's another point:—judges in contests or displays are also influenced by rules laid down. You used a post card, too, instead of a letter). Best penmanship, L. E. Carruthers, London, Ont.—but, then, he's an architect—so, perfect caligraphy. Nice try, novice, from Edmonton. And good puzzle solving with your Boy Scouts, Mr. Goddard, of Royal Oak, B.C. Thanks to the rest of you.

$17.50

Will buy, one sheet (100) each.
#66—½c Maple Leaf.
#74—½c Numeral.
#96—½c Quebec Tercentenary.
or
#66—½c sheet (100) 6.25
#74—½c sheet (100) 3.75
#96—sold in above sets only.

ALLARD F. BROPHEY
4179 Hampton Ave., Montreal
"One Quality Only, The Best"
A.P.S. 10802

SENT ON REQUEST
GENERAL APPROVALS and PRICE LISTS.
Mount Royal Stamp Co.
1473 McGill College Ave., MONTREAL 2, QUE.

Reid Stamp Company

WANT TO BUY

Canadian stamps in quantities.

Newfoundland stamps in quantities.

Large size U. S. Commemoratives.

All kinds of British Colonies.

Collections and Accumulations.

REID STAMP COMPANY
696 GERRARD STREET EAST
TORONTO 8, ONTARIO.
Mbr. Can. Stamp Dealers' Assocn.

SEARCHING?

We are

searching the World's Markets for Obsolete and Current British Colonials.

You are

searching for a Dealer who makes a genuine effort to fill your empty spaces.

LET US GET

LET US GET

TOGETHER

Ourselves, and 74 Empire-wide Agents, are co-operating to give YOU Super Service, unequalled in North America. Our orders are going out daily. Take time "out" NOW, from your Summer recreation, to write that "Want List". Send it to us, with a reasonable deposit, and get a delightful surprise, about Sept. 15th, or earlier, when we mail your stamps. Enjoy the fun, while we are worrying about YOUR stamps. Accounts adjusted when shipments made.

"PEACE" & "VICTORY" and NEW ISSUES

These will be accumulated, and held for you, till requirements complete. Re EMPIRE "PEACE" Issue, on which exact face value information unknown, we have set a tentative price of $5.00 per set, and will book orders for same at this figure. Send your order, with remittance AT ONCE, as demand will be very heavy.

PROGRESSIVE, SPEEDY AND SATISFYING SERVICE AT LOWEST POSSIBLE PRICES.

Western Stamps

P. O. Box 400

CALGARY — CANADA.

Your Patronage

DESERVES

PERSONAL SERVICE, BEST QUALITY
REASONABLE PRICES

New and old contacts enable us to offer current British Colonials, mint, at MOST REASONABLE PRICES.

✠ ✠ ✠

Our New Issue Service will obtain for you all new items at rock-bottom prices.

✠ ✠ ✠

Our stocks provide a far-flung range of British Colonials and foreign items, which are our specialty.

✠ ✠ ✠

We specialize also in Air Mails: — they will prove The Investment of the future.

✠ ✠ ✠

We buy collections, rarities, accumulations, etc. Tell us what you have.

✠ ✠ ✠

We do NOT print price lists, but ask for our **Illustrated Bulletins** featuring bargains, new issues, etc.

✠ ✠ ✠

We are always glad to meet you personally, so drop in and see us.

R. Maresch & Son

69 Gerrard West — Toronto 2 — Canada.

Member of the C.P.S. #3691 and of the C.S.D.A. #54.

Mr. Arthur L. Lázenby, postmaster at Hammond, B.C., has filled that position for 55 years. During that time the office was burned to the ground once and burglarized five times. Only loss to the government in the five burglaries was 85 cents.

COLLECTOR will buy Canada, and B.N.A. Stamps and covers.

RICHARD P. HEDLEY
45 Allen Street,
Buffalo 2, N.Y., U.S.A.

SLEEPERS OF 1946

Featuring Canadian Stamps that everyone wants to buy. All prices subject to change without notice and all previous quotations cancelled.

Scott		Mint Block	Mint Single	Used Single	Used Block
143	3c Confederation	.55	.13	.06	.40
151	3c 1928 Scroll	1.25	.25	.20	.....
152	4c 1928 Scroll	.40	.10	.05	.28
158	50c Bluenose	13.50	2.50	.70	4.00
159	1.00 Parliament	40.00	7.00	1.75	10.00
160	1c Coil (pair	.36	.18	.18	.....
166b	2c 1930 Die 1	.80	.20	.20	.80
168	4c 1930	.40	.10	.04	.25
176	50c Grand Pre	25.00	5.00	.18	.....
177	1.00 Cavell	13.50	3.25	.65	3.50
191	3c on 2c 1932	.27	.07	.01	.....
193	5c Ottawa Conf.	.70	.15	.05	.....
198	4c Medallion	2.50	.55	.06	.....
199	5c Medallion	.50	.12	.01	.....
200	8c Medallion	.80	.20	.05	.35
201	13c Medallion	1.20	.30	.05	.60
202	5c Postal Union	1.00	.25	.07	.....
203	20c Regina Grain	2.40	.60	.18	.80
204	5c Royal Wm.	1.00	.25	.06	.40
208	3c Cartier	.60	.15	.05	.50
209	10c Loyalist	2.75	.65	.27	2.00
210	2c N. Brunswick	.60	.15	.15	.60
246	1c Royal Visit	.16	.04	.02	.....
247	2c Royal Visit	.25	.06	.02	.....
248	3c Royal Visit	.28	.07	.01	.12
252	4c Grain Elevator	1.28	.32	.10	.60
256	13c Tank	1.50	.37	.17	1.00
C.1	5c 1928 Air	.75	.18	.12	.....
C.2	5c 1930 Air	5.00	1.25	1.00	4.25
C.3	6c on 5c 1932	.80	.20	.13	.....
C.4	6c Conference Air	2.40	.60	.60	.....
C.7	6c Air Plan 1942	1.50	.37	.12	.75
E.9	10c on 20c Sp. Del.	1.10	.25	.25	1.10
J.4	4c 1928 Due	6.00	1.50	.....	.....
J.10	10c 1930 Due	5.00	1.00	.15	.90

Postage extra under $2.00. Condition fine to very fine. Prompt refund if not satisfied.

J. C. ROSENBAUM - 4119 Decarie Blvd., MONTREAL, CAN.

Member APS, CSDA, BNAPS.

GEORGE VI

Used stamps have always been harder to obtain than mint ones. We have assembled a nice stock of these elusive items and offer them here. In addition we have many items in too few numbers to list. These will be sent on approval.

No's from Scotts 1946 Catalogue—All used unless stated.

Aden—16, 18, 20, 22, 23, .. .45
Antigua—91 ..... .35
Australia—166-175 (10) .. .25
178 ..... .50
181-183A (7) .. .15
Bahamas—109 ..... .25
Bahrain—12-19 ..... 4.75
Barbados—193-201A (ex 193A,196) (12) .. 2.55
Basutoland—18-21 ..... .15
Bechuanaland—127-128 .... .17
Br. Guiana—215, 220 ..... 1.10
230-239 ..... 3.50
Ceylon—278-287, 291-292 .. .85
Cyprus—143-149 (ex 147, 148) (8) ..... .62
Dominica—97-104 (ex 99) ..... .80
Egypt—C10, 13, 19, 22-24 (6) 2.30
C35-36-37 ..... .90
C30-37 (4) mint .. .85
234-238 ..... .72
241 ..... .35
250-251 ..... .75
E2 ..... .15
Fiji—129B, 132 ..... .18
Gambia—135A, 136, 138 .. .62
Gilbert & Ellice—40-44 .... .35
Gold Coast—115-119 ..... .18
Grenada—132-139 ..... .85
Jamaica—129-132 ..... .37
Kenya & Uganda—63-72 .. 1.15
Malta—99-100, 102, 117-118 121 (6) ..... .30
192-199 (ex 193, 194a, 197a, 198) .. .63
Montserrat—99 ..... .35
Nigeria—53-58A (ex 57) (9) ..... .30
60-61-62 ..... .70
No. Rhodesia—25-29 (ex 28) (6) ..... .18
St. Lucia—117 ..... .40
St. Kitts—72 ..... .20
86 ..... .35
St. Vincent—144-148 ..... .78
Sudan—42-3-4, 49 ..... .45
51 ..... .15
72 ..... .45
C7 ..... .20
So. W. Africa—147-148 .... .20
155-156 .... 1.00
185-190 .... .14
Straits Settlements—241-2-3 ..... .12
Swaziland—27, 30 ..... .10
Trinidad & Tobago—50-59, 61 (ex 53, 53A) .. 1.15
Un. So. Africa—77mint .... .80
111-116 ..... .18
128-141 ..... .55
New Zealand—226-228c (ex 228) ..... .12
242-243 ..... .08
246 ..... .25
B22-23 ..... .16
B24-25 ..... .16
B26-7 ..... .16
India—D105-111 (9 values ..... .15
142-148 ..... .75
162-165 ..... .55

228 DIFFERENT BRITISH COLONIES $3.25

This is a fine package—many George VI stamps—mostly used. Contains stamps to value of 15c each. Guaranteed to please. Supply limited.

N. GOODGER

BOX 273 MEMBER C.S.D.A. LONDON, ONTARIO

DINKY DAYMUS VARIETIES

BY AUBREY KELSON

(All Rights Reserved)

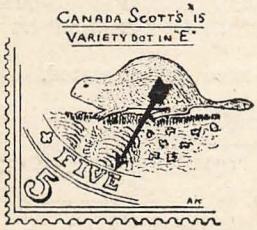

Sketch #162—Canada Scott's #15, the 5c Beaver with variety dot in E of Five. Sent us by Vincent G. Greene.

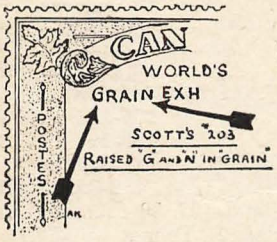

Sketch #163—Canada Scott's #203, with variety raised G and N in the overprint GRAIN. Sent us by Roy L. Cooke.

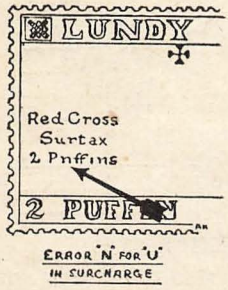

Sketch #164—Lundy Isle. The 2 Puffin shows the error in the Red Cross surcharge of N for U in Puffins. Sent us by J. Crone.

MENTION POPULAR STAMPS WHEN WRITING ADVERTISERS.

CANADA MINT

Scotts	Single	Block
85—2c Map	.22	....
86—2c Map	.22	.95
96—½c Quebec	.10	.40
98—2c Quebec	.12	.48
105—1c Yellow	.07	.28
106—2c Carmine	.10	.45
109—3c Carmine	.07	.25
114—7c Red Brown	.25	1.00
115—8c Blue	.25	1.00
117—10c Blue	.25	1.00
126A—1c Yellow, Pair	.50	1.00
128A—2c Green, Pair	.65	1.30
136—1c Yell., Pr. Imp.	1.90	3.80
138—3c Red, Pair Imp.	1.00	2.00
132—2c Carmine Pair	1.00	....
140—2c on 3c	.40	....
141—1c Orange	.07	.28
143—3c Red Conf.	.15	.60
166B—2c Brown Die 1	.20	.80
168—4c Yellow Bistre	.12	.50
171—8c Blue	.20	.80
195—1c Flat printing	.15	.60
200—8c Orange	.20	.85
201—13c Violet	.25	1.00
202—5c Postal Union	.25	1.00
203—5c Royal William	.25	1.00
208—3c Cartier	.12	.50
210—2c New Bruns.	.15	.60
211-6—Jubilee Set (6)	1.00	....
246-48—Roy. V. Set (3)	.15	.60
C-1—5c Air	.20	.85
C-3—6c on 5c	.20	.80
C-4—6c on 5c Confer.	.55	2.25
Newfoundland Mint		
19—5 Pence Reddish B.	5.00	21.00
19A—5 Pence Qrange B.	5.00	21.00
61—1c Cabot	.08	.35
152—9c Publicity	1.10	5.00
188—4c Violet Wales	.80	3.25
189—4c Rose Wales	.08	.30
191—5c Violet	.20	1.00
192—6c Princess	1.00	4.50
208—7c Red Brown	.20	.80
226-29—Jub. Set (4)	.80	3.20
233-43—Cor. Set (11)	4.00	.....
217—7c Gilbert	2.25	9.00
218—8c Gilbert	1.50	6.00
219—9c Gilbert	1.50	6.00
212-25—Gil. Com. (14)	24.00	100.00
Nova Scotia		
Imprint Blox of 16—5 values	40.00	.....
United States Sets—mint		
Parks—(10)	1.25	5.00
Army & Navy—(10)	.55	2.25
Flags—(13)	1.50	6.00
Authors—(5)	1.50	....
Educators—(5)	1.50	....
Scientists—(5)	1.50	....
Musicians—(5)	1.50	....
Poets—(5)	1.75	....

JOHN H. LOWE
TORONTO, CANADA
9 Adelaide East,

LOOK—We Buy Canada and Pay Top Prices...

COMPARE—Yes, compare our prices with any dealer and we think you'll find ours the highest in Canada today.

Scott#	Per Mint	Stamp Used
54—5c 1897 Jub. ..	.21	.21
55—6c " "	2.25	2.50
56—8c " "	.28	.30
57—10c " "	.80	.80
58—15c " "	1.30	1.50
59—20c " "	1.50	1.50
60—50c " "	2.30	1.05
61—$1 " "	8.50	7.00
62—$2 " "	26.50	6.50
50-60—½c to 50c set	9.00	8.25
70—5c Leaf	.21	.06
71—6c Leaf	.38	.35
72—8c Leaf	.30	.12
73—10c Leaf	2.50	2.25
79—5c Num.	.60	.01
80—6c "	.90	.60
81—7c "	.50	.20
82—8c "	1.10	.30
83—10c "	.90	.10
84—20c "	3.25	.50
92—7c Edw.	.60	.1½
93—10c "	1.10	.06
94—20c "	5.25	.14
95—50c "	15.00	2.00
97—1c Quebec	.06	.3½
99—5c "	.50	.35
100—7c "	.60	.45
101—10c "	1.00	.80
102—15c "	2.00	1.50
103—20c "	2.40	1.50
114—7c Geo. V	.09	.04
139—2c on 3c	.70	.60
143—3c Confed.	.05	.03
144—5c Laurier		.01
145—12c Map		.04
146—5c McGee		.1¼
147—12c Historic		.06
148—20c "		.06
151—3c scroll	.10	.08
152—4c "	.05	.02
156—12c Bridge		.05
157—20c Harvest		.06

Scott#	Per Mint	Stamp Used
158—50c Bluenose	1.50	.35
159—$1 Parliament ..	5.00	.70
160—1c Coil	.06	.06
168—4c Leaf	.5½	.1½
173—10c Library		.01
174—12c Citadel		.04
176—50c Grand Pre ..	2.65	.6½
177—$1 Cavell	2.00	.28
193—5c Ottawa	.07	.02
194—13c "		.05
198—4c Medallion	.28	.2¼
202—5c P. Union	.10	.03
203—20c Grain	.25	.10
204—5c R. William	.10	.03
205—1c Med. Coil	.02	.0½
206—2c " "	.04	.0½
207—3c " "	.04	.....
208—3c Cartier	.06	.02
209—10c Loyalist	.35	.13
211—216 Jub. Set	.60	.25
220—4c Geo. V		.0½
224—13c Conf.	Per 50	.45
227—$1 Champlain		.22
242—13c Halifax ..	Per 50	.40
244—50c Vancouver		.08
245—$1 Ramezay		.17

WAR ISSUE

252—4c Elevator		.04
256—13c Tank	.15	.07
257—20c Corvette ..	Per 100	.40
258—50c Munitions		.4½
259—$1 Destroyer		.12
260—1c Coil	Per.. 100	.45
261—2c "	Per 100	.60
263—3c "	Per 100	.60

AIR MAIL

C2—5c 1930	.55	.40
C3—6c on 5c 1932	.10	.10
C7—6c War		.04
C8—7c "	Per 100	.45

NOTE:—While prices quoted are for single items (unless otherwise mentioned) we can use ANY QUANTITY, ANY TIME.

If you have stamps not listed, tell us about them as we are interested in any B.N.A.

J. K. MacRORY

BOX 1, STATION D, TORONTO 9, ONTARIO.

CANADA'S FIRST PUBLIC AUCTION

The May 16-18 public auction sale, held by Sissons & Weggs, at the Hotel Royal York, Toronto, May 16-18, realized approximately $40,000. This was the first public auction sale of stamps in Canada and the bidders at the sale, about 200 in number, can point out they were present when Canadian philately had a red letter day. Collectors as well as dealers will profit from the fact that stamps were well-sold in Canada.

Prices ranged high for British North American stamps, as well as stamps of the United States, the latter bringing U.S. prices; that is equal to prices had in the United States for similar material.

Sissons and Weggs report they had about 600 bid sheets, from the Canadian and United States collectors (and dealers) who responded to a well-done auction catalogue. A resume of the sale will be printed later and will be commented upon in this paper.

During the three-day session Jim Sissons entertained the members of the Toronto Stamp Club at a dinner, and Leslie Davenport was host to a dinner attended by the members of Canadian Dealers' Society. This dinner was part of the regular meeting of the dealers' society, an brief remarks were made by Gregory Mozian, who officiated at the Sissons-Weggs auction; Paul Wise, a New York dealer, Dr. Holmes, of the Victoria Stamp Company, Harry M. Konwiser, and others.

The auction sale, and its social events, was more like a stamp collectors convention than a strict business affair, and was attended by collectors from Montreal and other places in Canada, as well as collectors from Buffalo, N.Y., Chicago, and other places in the United States.

Among the most interesting individual prices were: A Canada 12d black, $1,600, a torn one, $400; 3d orange, lightly cancelled copy $26.50 (Cat. $25); choice 3d beavers sold to four times catalogue; 10d used, thin paper $130 ($60); 10d tied to cover $130; ½d unused $55 ($35); 1c lilac rose, thick paper with cat val. 80c sold for $7.75; 5c beaver, red mint $18.25 ($6.50); 17c bright blue, used $18 ($7.50); 2c rose, mint without gum $28 ($20). The 1868 issues went exceptionally well, as also the small cents. A ½c large intense black mint $5.00 ($1.75). The 1887 Jubilees brought record prices for some lots. Mint block $1, $152.50 ($70); mint single $3, $67 ($45), used copy $35.50 ($22.50), used block $167; mint $4, $67.50 ($50), used $37 ($20); mint $5, brot record price $70, cat. val. $50, a used copy $35 ($17.50), used block $190. Later Canada sold extremely well, particularly early Georges. Sinyle mint Parliament record $13.50. United States very fine to superb sold from 50 per cent over catalogue to double catalogue. Great Britain superb 1d black on cover, 2nd day of issue $85.00, cat. val. $5.00; £1 mint Postal Conpress $26 ($14); New Brunswick 3d on cover $49 ($20) 3d used $45 ($35); rare combination cover with 17c value $290; the Connell stamp $350. Imperf. Nova Scotia's fine copies sold well over catalogue, a 6d tied to cover $140 ($75); an 8½c tied to choice cover $107.50, purchased by Fred Jarrett. Newfoundland pence issues were bought at good prices. Airmails sold well; also revenues and stationery. The success of the sale encourages the sponsors to arrange for a fall auction in September.

B.C. British Colonials
(We specialize in these)

B.C. Busy and Cheerful
(That's us)

B.C. Best Cash Prices
(We pay for stamps)

WHAT HAVE YOU TO OFFER?

EMSLIE STAMP CO.
(Service to Collectors)
Rm. 32 — 441 Seymour St.,
VANCOUVER, B.C.

BRITISH EMPIRE

This 128-page illustrated catalog — full of interesting information — contains a complete listing of our comprehensive stock of British Empire 20th Century Issues. Invaluable as a reference list and an economical source of supply. *Sent for 10c to cover mailing costs.*

H. E. HARRIS & CO.
Transit Building • Boston 17, Mass.

SMEAD'S CANADA EXPRESS

by Harry M. Konwiser

Advertising in Buffalo, N.Y., newspapers, in 1844, stated Smeads's Canada Express connected at Buffalo with Wells & Co's Western Express, and at Rochester, N.Y., with Pomeroy & Co's daily New York (City) Epress.

Smead's Canada headquarters, per advertising, was at the office of James Browne, Esq., Toronto. (Street location not stated, in adv.).

The Pomeroy service from Buffalo was advertised as operating to Niagara Falls, Lewiston, Youngstown, all in New York State; to Queenston, Niagara, Dundas, Toronto, Port Hope, Coburg, Canada West, per Smead adv.

Charles Smead, in the same advertisement, said he would give personal attention to the transportation of Specie, Bank Notes, Parcels, Packages, Bales of Goods, etc. "and all such business as may be entrusted to his care." Smead refers to "Messrs. White and Williams, White's Bank, Buffalo, "as well as to A. D. Patchin, President Bank of Attica; and to H. R. Seymour & Co., H. E. Howard, H. H. Sizer," all Buffalo bankers.

Whilst Smead does not mention his desire to carry mail, no doubt he could accomodate himself to transferring letters handed him by Wells or Pomeroy, which concerns did handle letters, in direct competition with the United States, in many instances providing more efficient service than the Federal Government extended. The great impetus in U.S. mail—in effectiveness, in notable improvement, came in with the 1845 "5" and "10" cent rates.

Any Smead markings known? If so, write The Editor.

PLEASURE and PROFIT

For your pleasure and profit I offer the following services.

1. British Empire stamps, Geo. V., Geo. VI, mint & used. Try me on your want list.
2. Canada, Nfld., and U.S.A. mint and used.
3. Investment Bulletins. They are making money for others, and will do the same for you. Sample 25c. $2.50 per year.
4. Stamps to buy. Canada 158-159-177-209-216-252-256-262-C4-C5-C-6 - C7 - E7 - E8 -E9. These are all investment stamps of the highest order. Secure at once.

T. H. NIXON

43½ East St., St. Thomas, Ont.

NEW BRUNSWICK #6, as illustrated —just 15c and reference with B.N.A., British Col., Foreign or Canadian Revenue Approvals.

ROGER NEWBERRY

837 Fort Street, Victoria, B.C., Canada.

A TIP! Buy German War Issues Now!

A good stock on hand — Here is a sample offer:

B218-29 1943 War Heroes (12)	$1.40	B272-77 Postal Employees (6)	.50
B243 Brown Ribbon 43 (1)	.45	B281-82 R A D workers (2)	.15
B244-45 Vienna Derby (2)	.30	B283 Brown Ribbon '44 (1)	.40
B250 Munich Annivers (1)	.15	B286-87 Goldsmith Arts (2)	.35
B257-69 1944 War Heroes (13)	1.30	B290 Oldenburg Ann. (1)	.12
B271 Last Birthday (1)	.50	B291 Last uprising (1)	.15

Special offer: Above 12 complete issues only $5.00 postpaid.

My stock is mostly mint, but a few fine used are also available. Also many interesting covers with special commemorative cancellations. Your want list for German Semi-postals, 1925-1945, will receive my immediate attention. Prices and quality will please you.

E. C. WERNER, - ALTON, ONT.

P.O. SLOGAN CANCELLATIONS

by Walter Purkis.
6079 West Boulevard, Vancouver, B.C.

A short while ago we were complaining about the lack of slogans being used in Canada. Now we are getting so many that it is hard to make a complete list.

Slogans used in one town: We find NANAIMO / EMPIRE / DAY / MAY 24th. from Nanaimo B.C. CLEAN UP / FOR / CENTENNIAL from Hamilton. "CORNWALL/OLD HOME WEEK / AUG. 4th to 10th." "BEAUTY / WINNIPEG." Toronto has "BEAUTIFY TORONTO / MAY 1st-11th. / 1946." "GIVE TO / THE BLIND / APRIL 15th-MAY 4th." "CHILDRENS / MILK FUND / TAG DAY / MAY 11th."

"V.D." has now spread from Coast to Coast and practically all slogan using towns are now or have used this Slogan from Charlottetown to Victoria.

"SHARE WITH / THE / HUNG-

Albums

Good stamp albums are now scarce! But we have the best ever produced at the price.

"SKOOKUM" No. 1. Heavy canvas covered boards, with STRONG Spring Back Binder. Sixty pages of the best heavy white ledger paper obtainable, with border and faint quadrille ruling. Page size 8¾x10¾. Looks well; wears better and the present price is $2.50 plus 3 lbs. postage. Extra pages always available 25 for 50c; $1.85 per 100.

Present stock limited. We will have more but advanced prices of paper and covers will increase our price.

Circulars and sample page if required for 5c. We also have the same album with 30 heavy JET pages, and also with 100 lighter weight white pages at same price.

WALTER PURKIS

6079 West Boul'vrd, Vancouver, B.C.

A Few Specials

200 Newfoundland mixture including Coronations, Gilberts and Jubilees $1.00

1946 2c on 30c Airmail Newfoundland's surcharge—60c block, sheet of 50—$7.50, used 25c.

Canada stampless covers—"FREE", "PAID" 3, (1860-70), 15c each, 7—$1.00.

Australia Peace Issue used 2½d, 3½d, 5½d ..... .25

BAHAMAS Geo. VI MINT Half penny, 3 half pence, one penny . .10

ASCENSION GEO. VI MINT ½d, 1d, 1½d ..... .10

Canada First Flight Covers, 200 different ..... 20c each

A $1.00 deposit reserves mint copies of Canada Victory Issue due in July.

L. Copp

3246 Manor St.,
NEW WESTMINISTER, B.C.

Auction in Action

Closing Date—June 29th, 1946.
CANADA

Scotts No.	Quanitity
81—1 Block. Queen V. 7c olive green M. 1 Set Quebec's U & Unused N. Gum.	
231-2-3 1939	1000 each
246-7-8 Royal Visit	250 sets
249-50-1-1a-52A-53	1000 each
252 4c Grain Elev. O.H.M.S. ..	200
254 8c	500
255 10c	3000
256A 14c	500
257 20c	500
258 50c	150
259 1.00	100
C 5 Air	100
C7 "	100
C8 "	250
E7 Sp. Del.	25

Postage extra. These lots can be seen at anytime.

Percy H. Ellis

66 O'Hara Ave., Toronto.
Phone LA 6257

RY." is being used at Charlottetown, Saint John, Halifax, Ottawa, Toronto, Winnipeg, Regina, Calgary, Edmonton, Vancouver and Victoria.

The first Exhibition slogan has appeared "CALGARY / EXHIBITION / and / STAMPEDE / JULY-8-13-1946."

Many older slogans are being used in the smaller places. By far the most interesting of these is "HOLIDAY / THIS YEAR / IN CANADA" in upper left with fence, trees and motor car on open road extending across the full length box, the same as used by many towns all across Canada in 1925-6 and not since seen. This comes from Sioux Lookout, Ontario. Does anyone know of any previous slogans being used by this town. We are certainly indebted to Mr. J. B. Chamberlain of Winnipeg for sending us this which we should not have known of otherwise. The fine specimen sent is dated April 18th, 1946.

"GOLDEN / JUBILEE YEAR / NAVY LEAGUE has been seen so far from Vancouver and Victoria and with the addition of "ANNEE JUBILAIRE" from Montreal and Quebec. There will be undoubtedly, other towns using it.

New stamps are coming out regularly in the United States, and a new airmail run from Montreal and other Canada points will take place about July 1st, according to the Canadian Post Office Department.

WANTED

—to purchase or exchange old Canadian philatelic literature—
—magazines, hand books, brochures. Write before sending.

A. L. McCREADY,
Cobden, Ontario.

EGYPT

Scott 250-251 Farouk and Ismail Commems. Small issue only. A few days in circulation. V.F. Mint. Special price .50c postpaid.

LORNE SCHMIDT
84 Allan Street West,
WATERLOO, ONTARIO.
Member S.C.E.C. & H.H.C.

OFFERING

Nfld. 2 on 30c provisional used 35c. Town canc. 40c. Mint blox $1. Sheets: Limited $12.50.

Buying: Your Sheets; send list and fair prices. Cash.

B. Saywell,
32 Talbot St., St. Thomas, Ont.

WE WISH TO BUY CANADA MIXTURE

Please send us the following information:

1. The quantity you now have for sale.
2. The average quantity you could supply to us per month in the future.
3. The approximate number of stamps in each pound.
4. The price per pound.

H. E. HARRIS & CO.
108 Mass. Ave. Boston 17, Mass.

Newfoundland

TWO CENTS — SURCHAGE ON 30c

Two different settings of the surcharge. One of each setting—
Price 75c for the two.

CENTURY STAMP CO

Est. 1900. 1253 McGill College Ave., Montreal, Que.

CONDENSED CLASSIFIED ADS.

2C PER WORD for first issue, minimum 30c; succeeding consecutive issues of same ad ONE cent per word per issue, for three issues or over. Cash in advance. Require copy prior to 25th of month previous to publication date. References required from new advertisers. Scott's numbers used unless otherwise specified.

BRITISH COLONIAL SILVER JUBILEES 1935 for sale. Price list on request. W. Devick, Heffley Creek, B.C. 5-5t

SAMOA, COOK, NIUE "Peace" sets $1.00. Forty Victory British sets coming. Reserve. Remember the 1935 Jubilee. Dufort 4402 Chateaubriand, Montreal.

TRADERS—Send your Canadian stamps. Will send you approvals of Br. Col., U. S. A., or Foreign in return. Packet list on request. Oromocto Stamps, Kitchener, Ont. 4-4t

DISPOSING OF cover collection. Have 40 U.S.A. covers of 1939-40, fine condition, including blks., prs., singles. Trade for early American stamps. Send for descriptive list. Otto H. Meginbir, Congress, Sask. 4-3t

USED CANADIAN AIRMAILS, Pay 35c for 100, Payment Mint United States Commemoratives, Pitoniak, Solvay 9, N.Y. 3-6t

MINT U.S.; GEORGE V AND VI. Price lists for stamp. John Steimle 71 West 182 St. (53) New York. 3-4t

WOULD YOU LIKE WOLRDWIDE EXchange with other collectors? Swappers list, Dime (or equivilent, mint stamps). Hobbyswap, Box 324-B, Willimantic, Conn., U.S.A. 3-3t

PHILATELIC LITERATURE REVIEW contains bibliographies, write-up of new publications, literature exchange. Request sample copy or send 50c for membership and REVIEW to May 1947; two years $1.00. Philatelic Library Association, Mohawk, New York, U.S.A. 3-3t

MINT BRITISH COLONIALS-MOUNTED Collections-Trade Mixtures. Write for latest list. Henry Nielsen Box 11 Sta "F" Toronto, Ontario, Canada. 2-tf

YOU ARE INVITED TO JOIN "VALkyrien", Europes outstanding Stamp Exchange Club and correspond direct with world-wide members. Language no barrier. Full particulars from—Harold S. Brown, 1840 Retallack St., Regina, Sask. 5-2t

CANADIAIN FIRST FLIGHT cover before 1930 offered for 100 different foreign stamps from any country. Better trades for better or larger lots foreign stamps. Have all kinds of covers to trade for foreign stamps. Doctor Feinerman, Masonic Temple Building, Macomb, Illinois, U.S.A. 1-4t

Chester Stamp Exchange for collectors of British Colonials invites inquiries. Mint 4c stamp for details. 875 Avenue Rd., Toronto, Ontario. 2-4t

WANTED

WANTED—Mint Canada 2c and 5c registration F 1 to F 3a, singles, pairs, strips, blocks of four or larger. Please write or send with price to Walter S. Bayley, 48 Roselawn Ave., Toronto 12. 5-3t

EXCHANGE WANTED—Basis Scott. Remit your Nfld. and B.W.I. duplicates and receive last issues of Uruguay, Bolivia, Paraguay, etc. Heriberto L. Meyer, Paysandu, Uruguay. C.P.S. 31303 5-3t

"WANTED—Canada OHMS. What have you in this line from 1912 to 1935, singles, blocks and double perfs. Send along on approval or let me know what you have. Willson's Confectionery 9426-111th Ave., Edmonton, Alta."

WANTED—Canadian Slogans 2x4 or larger, Canadian Army Covers. Will buy or trade. Write Paul, 297 Roseberry, St. James, Manitoba. 5-5t

WANTED FOR CASH Used Canadian Stamps. Write for my list or send me what you have and the price wanted. Highest prices paid. P. E. Chagnon, Box 98, St-Hyacinthe, P.Q. 5-5t

"WILL PAY for well centred used Canada, #15—5c Beaver, 40c ea; #40 or 40a, $1.00 ea; #41, 41a, 41b, 75c ea. R. J. Calder, 510-10th. Street, W., Calgary, Alta." 2-4t

"STAMPS WANTED:—Canada, U.S., and Foreign, on or off paper; Large quantities desired, good prices. Payment same day stamps received. Jos. A. Pouliot, 597 St. John St., Quebec, P.Q. 2-7t

WANTED FOR CASH: Austria 1, 2, 7, 17 to 21 used: Bosnia J14 to J26 used: Eastern Silesia 31-32 mint: Liberia 136 to 162 and corresponding officials, mint: F20 to F29 mint. Up to ten of each. Fine copies only. Ref., the Editor. Chas. S. Thompson, 4112 Budlong Avenue, Los Angeles 37, Calif. 2-tf

WANTED — Canadian and Newfoundland stampless prior 1875 for postal history reference collection. W. E. D. Halliday, 420 Lisgar Rd. Rockcliffe Park, Ont." 2-4t

WANTED—Old Canadian Stamp Literature (handbooks or magazines), philatelic oddities in stamps, covers, patriotics, publicity labels; photos of old-time post offices; photos of buildings, statues and other studies used as subject matter for Canadian stamps. A. L. McCready, Cobden, Ont.

APPROVAL BOOK—British Colonies, Canada or U.S.A. (precancel). Many other countries. Send 4c stamps for postage on Books. Rose Stamps Co., 13 Milton St., Nanaimo, B.C., Candaa. 1-5t

WANTED

WANTED—Complete sheet of Canada 85 or 86. Must be plate 5. Dr. John D. Graham, Devils Lake, N. Dak. 4-5t

WANTED, No. 158, "Bluenose" used. Will buy, or exchange $3 value Canada used postage or revenue for six copies. E. L. Piggott, Chester, Nova Scotia. 3-3t

WANTED—Various items of the Canadian Pictorial Railway Post Cards. Will send a want list. George F. Fiske, Pleasant Valley, Amesbury, Mass. U.S.A. 3-3t

WANTED:—Canadian and Newfoundland stamps, mint or used, any quantities, send us a list of what you have, we will make you an offer. Highest prices paid. E. T. Steele, 3 Queenston St., St. Catharines, Ontario. 1-5t

WANTED—Canadian Railway. Postmarks on Covers, especially before 1900. Also Western covers from Manitoba, North Western Territories, etc., before 1900. Dr. Alfred Whitehead, 1463 Bishop, Montreal. 1-12t

WANTED—Good Egyptian Stamps. Early Canadian stampless covers still wanted. Ye Olde Booke Shoppe, Ottawa, Ont. 12-tf

WANTED—Lots or accumulations of Canadian Revenues. Will pay cash or exchange Canadian postage. William Nye, 1355, Vining St. Victoria, B.C. 12-8t

WANTED—Several thousand Canada No. 85 or 86. Mint or used. Especially want Date number blocks or mint sheets. Correspondence invited. Dr. John D. Graham, Devils Lake, N. Dakota, U.S. 10-12t

WANTED—A hearty welcome is extended to you to become a member of the Hollywood Hobby Club. For free information on how to become a member write to Leo Cassidy, 20 Carlyle St., Moncton, N.B. 10-6t

WANTED — Unsorted Canadian 3 cent Small Head Queen Victoria issued previous to 1890, also dated copies 1890 and earlier. A. K. Grimmer, Temiskaming, Que. 11-11t

WHOLESALE

CANADA WHOLESALE—Lists free to dealers only. W. E. F. Owens, 4049 Hampton Ave., Montreal, Canada. 2-tf

B.N.A.—WHOLESALE LIST #23, free to dealers only J. N. Sissons, 204 Glenrose Avenue, Toronto, Canada. 7-tf

P.S. devotes itsself to Canadian Philately.

WANTED—Old Canadian Stamp magazines and handbooks. What have you to swap or sell? write before sending. A. L. McCready, Cobden, Ont., Canada. 8-tf

POPULAR STAMPS
—is NOT a house organ, as we do not sell stamps; therefore do not write us for stamp approvals but see our advertising columns.

MENTION POPULAR STAMPS WHEN WRITING ADVERTISERS.

Club Directory

EAST TORONTO STAMP CLUB
Kimbourne Hall, 1480 Danforth Ave.
Meetings 1st & 3rd Mondays monthly.
Closed July & August. Visitors Welcome.

THE CANADIAN
PHILATELIC SOCIETY INC.
EXTENDS TO YOU
a hearty welcome to become a member. Membership Dues: $2.00 annually, including "POPULAR STAMPS". Bonded Sales Department, Library and many other features. Write to Herbert Buckland, 13 Wallace Ave., Toronto 4, Ont., for information.
DO IT NOW!.
"BOOST PHILATELY IN CANADA."

Afflecks Announce

Newfoundland

AIR MAIL COVERS

Pan American Airways to Toronto ..... .12
Pan American Airways to New York ..... .15
Airmail to London 1.00
First flights to Hampton, St. Anthony, Conche, Burin North Newf. complete set of 4 .... 5.00

AFFLECKS
96 Agnes St., Oshawa, Ont.

Member of Canadian Stamp Dealers' Association

JUNE SPECIALS

CANADA 1928
TETE-BECHE IMPERFS.

These are particularly interesting as they show the plate arrangement used for booklet panes. They have realized $350 to $400 at recent auctions.

#149 Imperf block of 12.
Two panes of 6, Tete-beche $125.00
#150 Imperf block of 12.
Two panes of 6, Tete-beche 125.00
#153 Imperf block of 12.
Two panes of 6, Tete-beche 125.00

SPECIAL THIS MONTH
All 3 above, $350.00 or $315.00 U.S. Funds.

Rare Canada Booklet Pane
#164a, 2c Green Rotary

While this pane is not listed in the Scott Catalogue, it is a very distinct variety. The gum is markedly ridged and it differs in shade and size from the ordinary flat 2c green. The entire supply appears to have been off centre. Subject unsold, we can offer them as follows:

Good Mint $7.50 (Perfs Touch)
Fine Mint 12.50 (Perfs Clear)

Canada M R 4b

BROWN WAR TAX, RARE DIE, IMPERF PAIR, CAT. $30.00

Our Price—Pair $15.00. Block $30.00.

NOVA SCOTIA

1c, 2c, 8½c, 10c, 12½c
Mint $2.50. Blocks $10.00

NEWFOUNDLAND

#150, 6c 1928 PUBLICITY
A scarce stamp (Cat. 60c)
Good Mint .35. Fine .40
Very Fine .50 Superb .60
BLOCKS PRO RATA

NOVA SCOTIA 5c BLUE

Good Used .85c. Fine $1.25
On Cover, Good 1.25. Fine $2.00

CANADA #J5

10c 1928 Postage Due, Cat. $1.50. On Sale a Short Time Only & Scarce.
Good Mint .60. Fine .75
Very Fine .90 Superb $1.20
BLOCKS PRO RATA

N.B.—10% Discount if you remit by U.S. bills, check or M.O. payable at N.Y.C.

J. N. SISSONS, 204 Glenrose Ave. TORONTO 5, CANADA.

C-S D-A